Thistle of Scotland
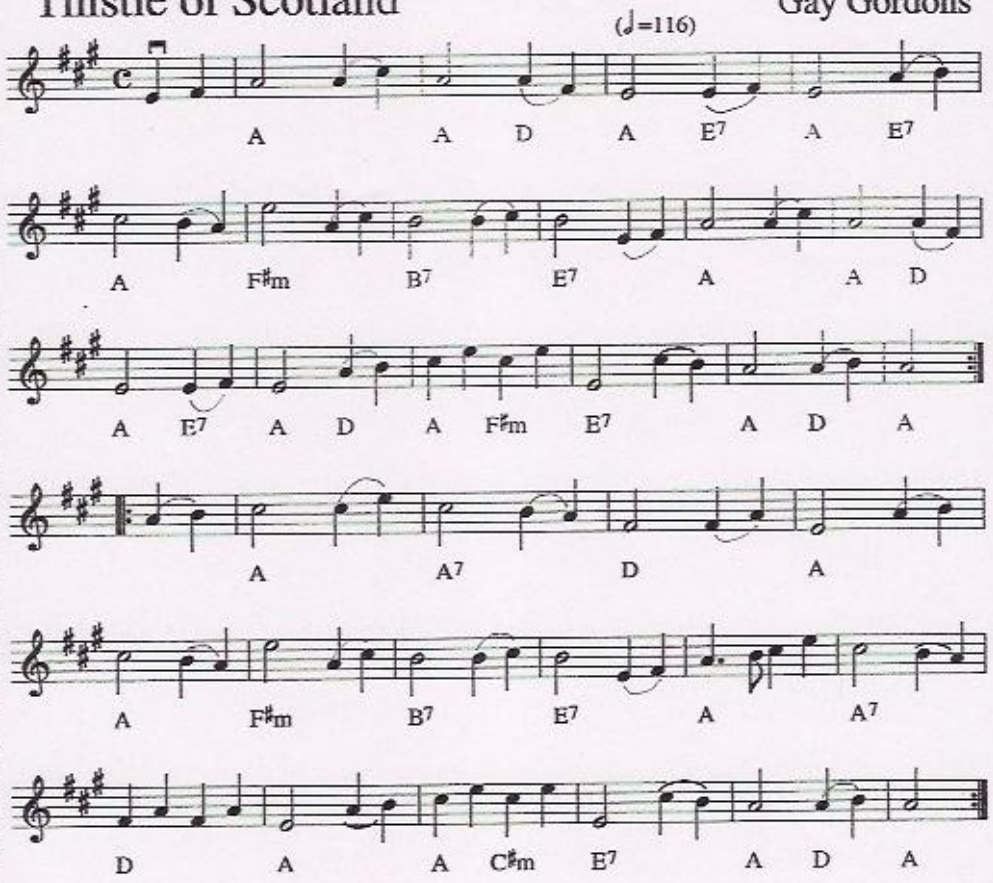
Gay Gordons